

CREEK LINES

Plaza de Fundación Artwork

For Bexar County 300 Year Anniversary

BRIDGE PROJECTS





CREEK LINES

Conceptual Design
June 2019

Concept

San Pedro Creek is at the center of our City's history. Its headwaters are the site of San Antonio's founding in 1718. Its course literally shaped San Antonio. The Creek is an epicenter of movement that forms a complex weave of migratory, urban, and ecological pathways.

We want visitors to the San Pedro Creek Culture Park to consider the importance of this line, the character of our watershed, and the history that has played out on the banks of the Creek.

Stuart Allen and Cade Bradshaw





LOOKING NORTH



SAN PEDRO SPRINGS PARK

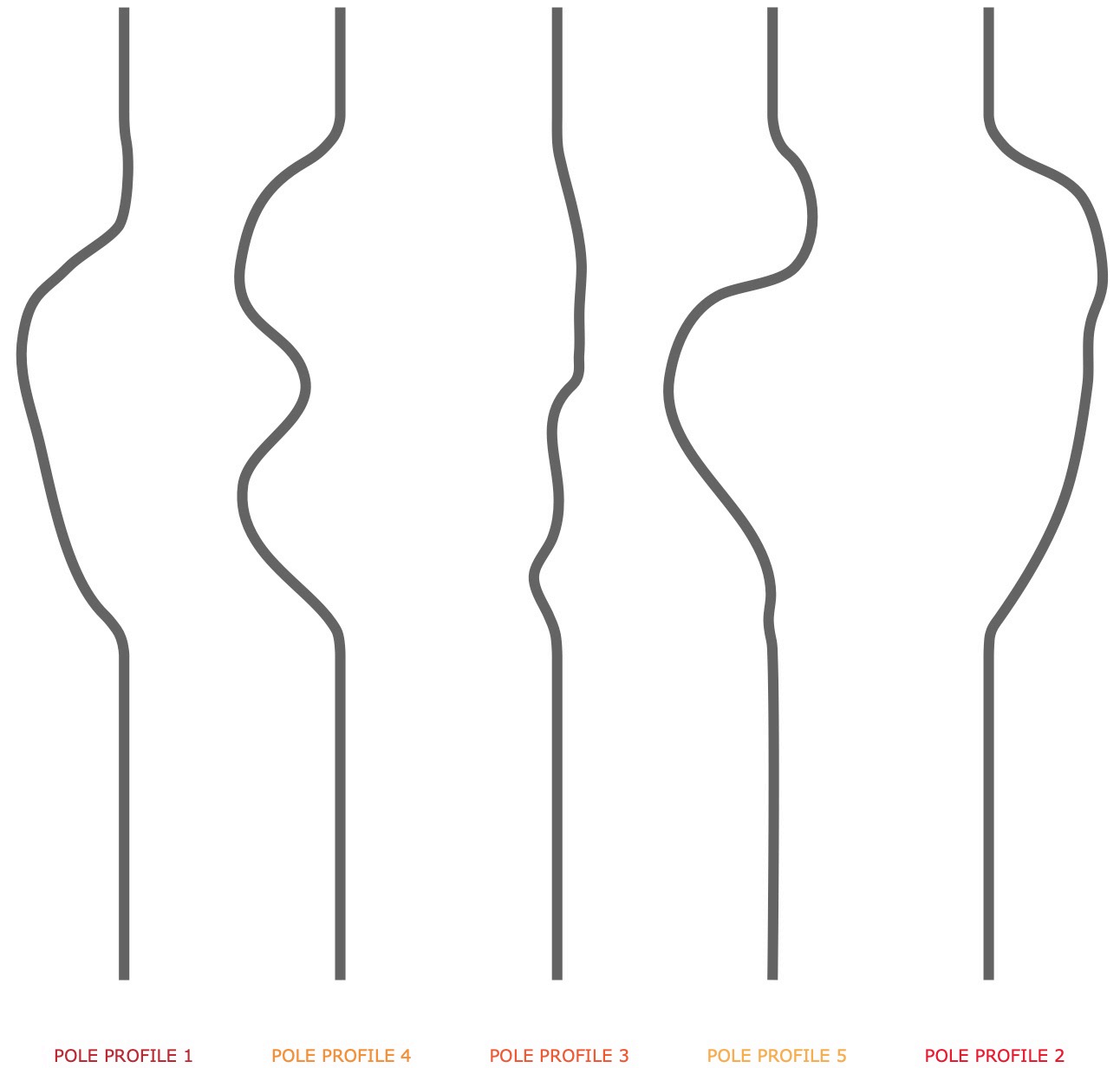
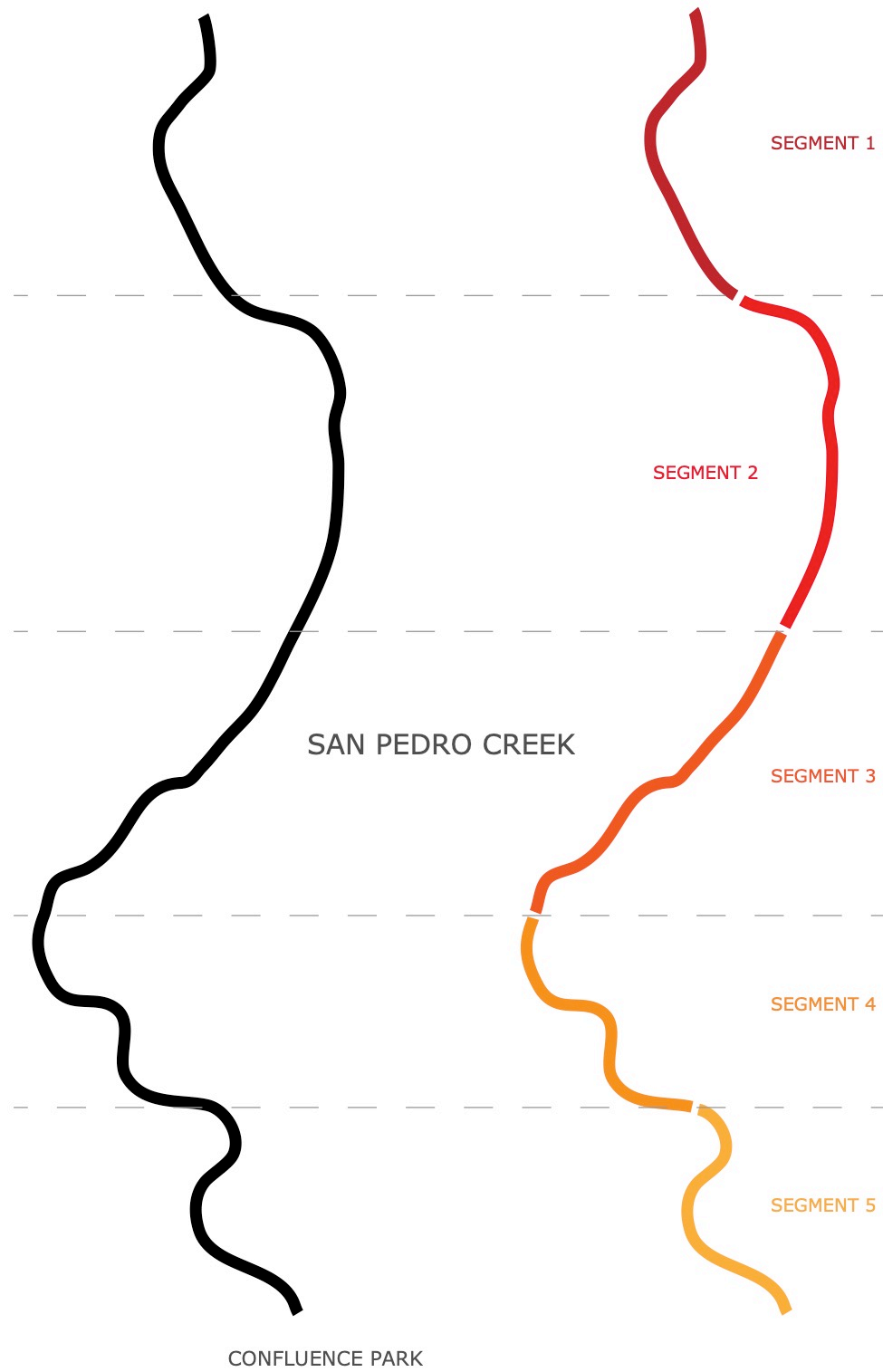

CREEK SEGMENTS



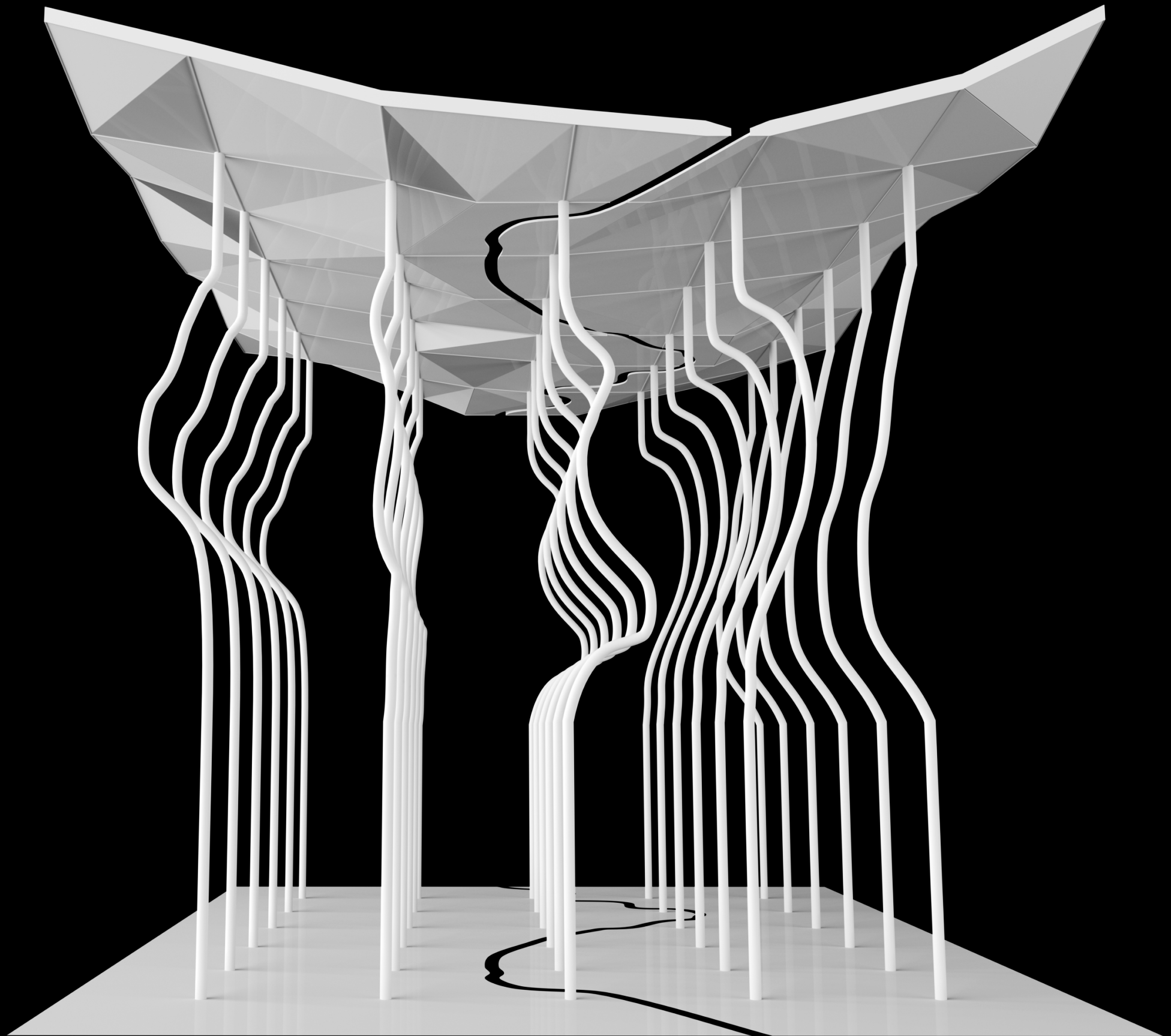

POLE CONFIGURATION



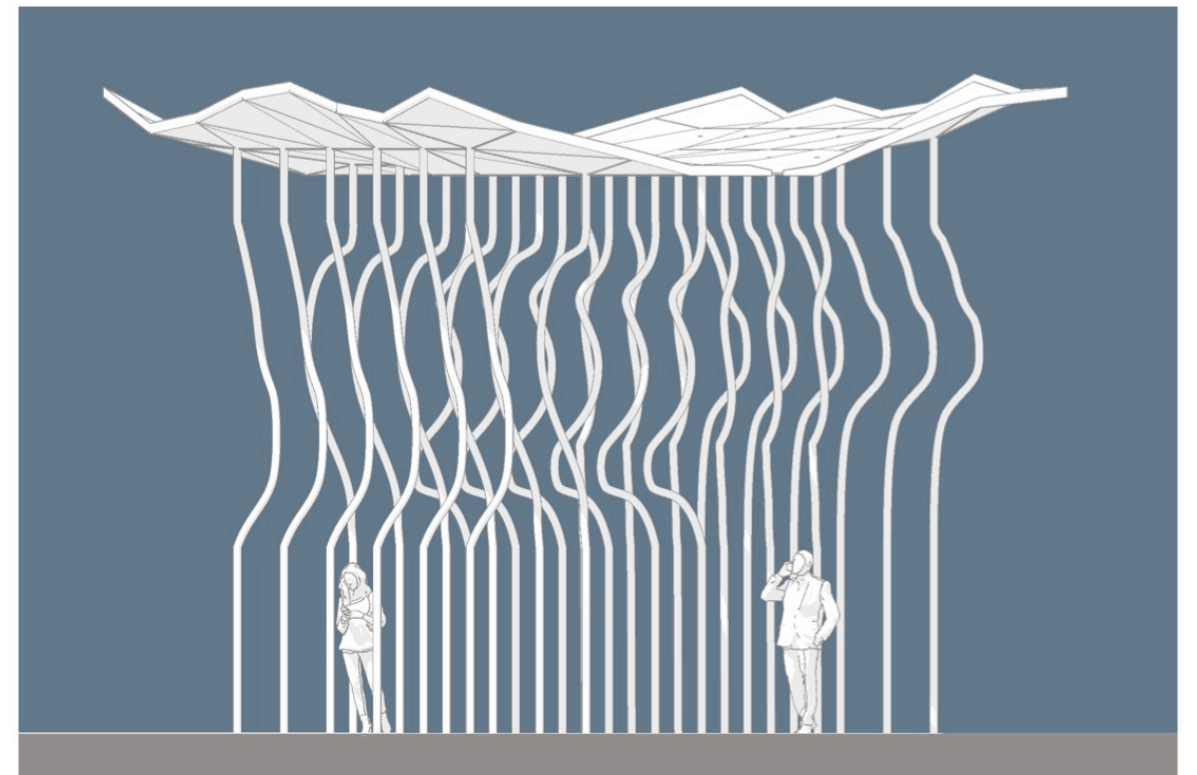
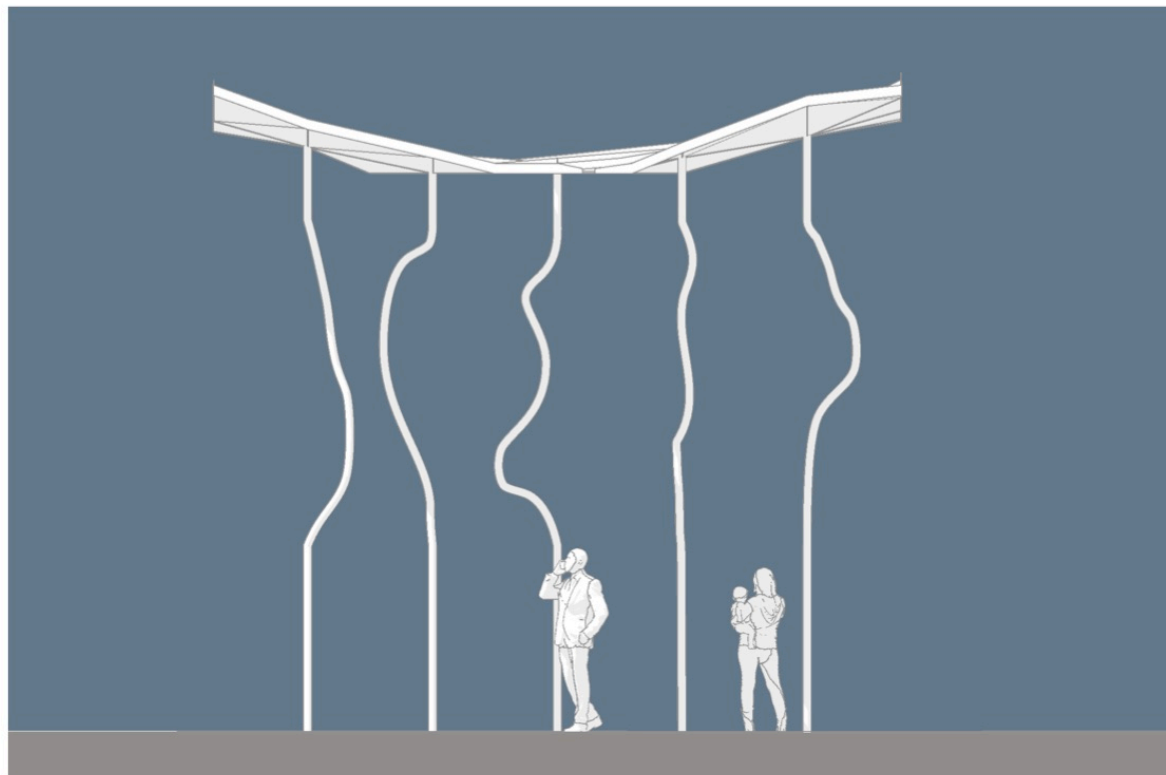
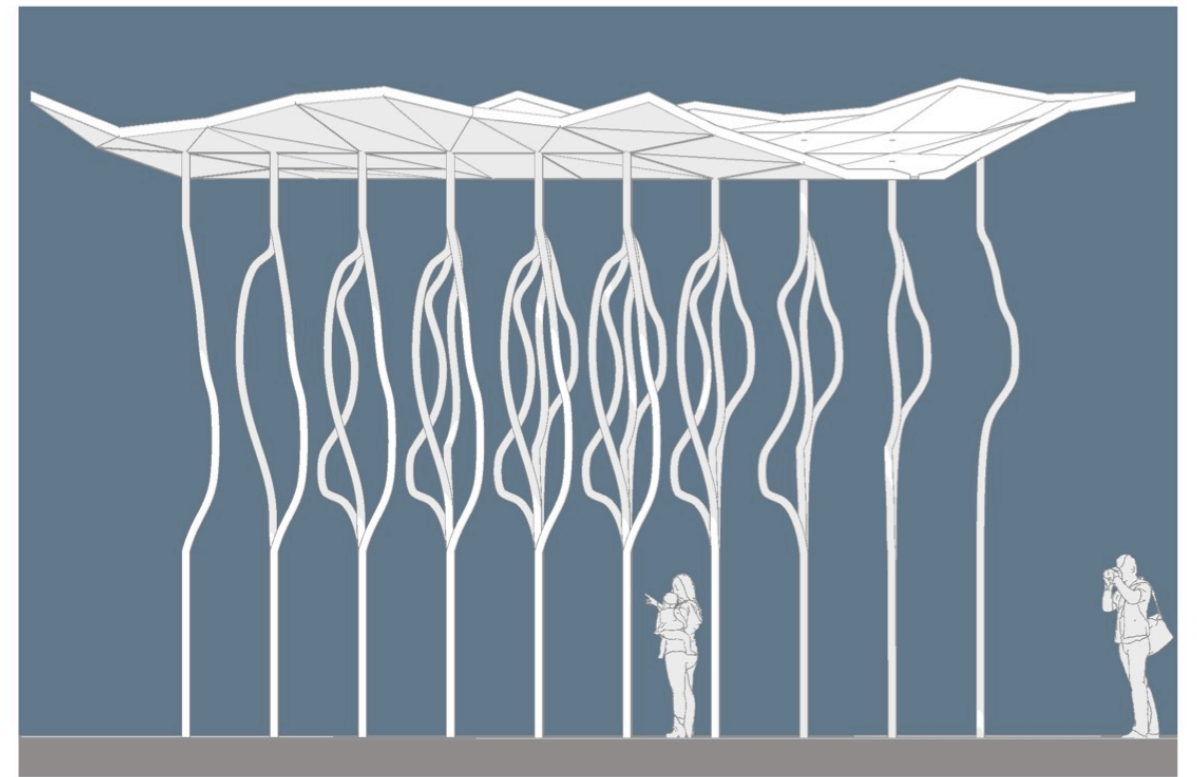
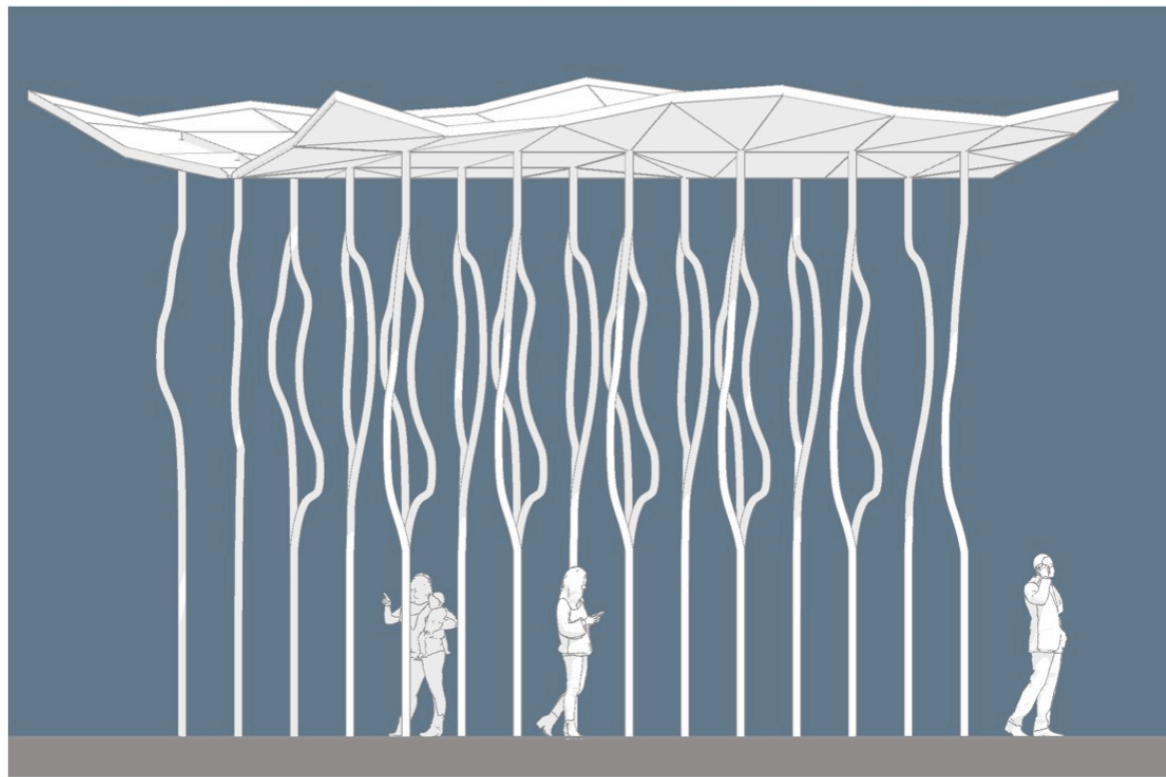

ELEVATION SEQUENCE





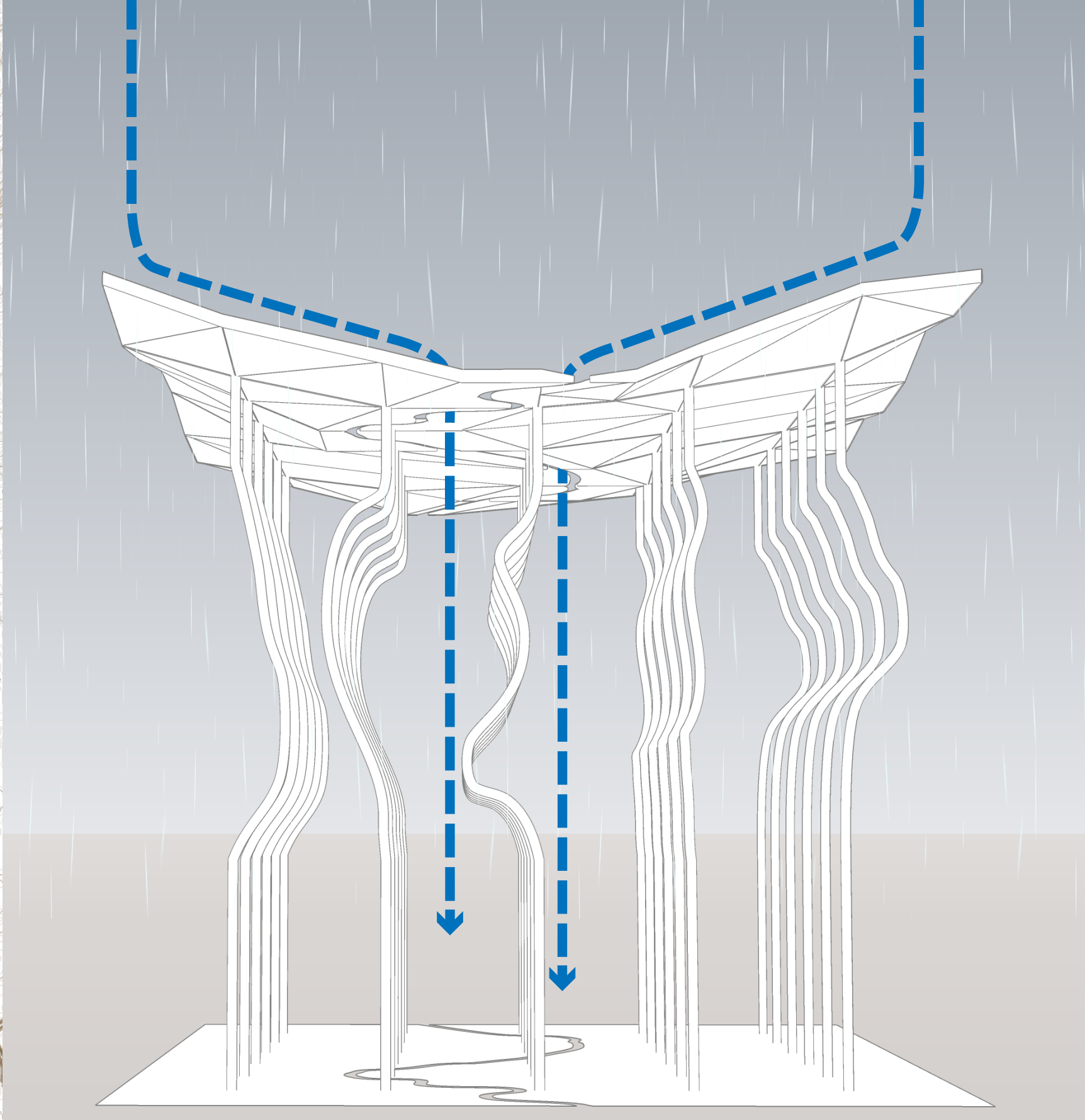
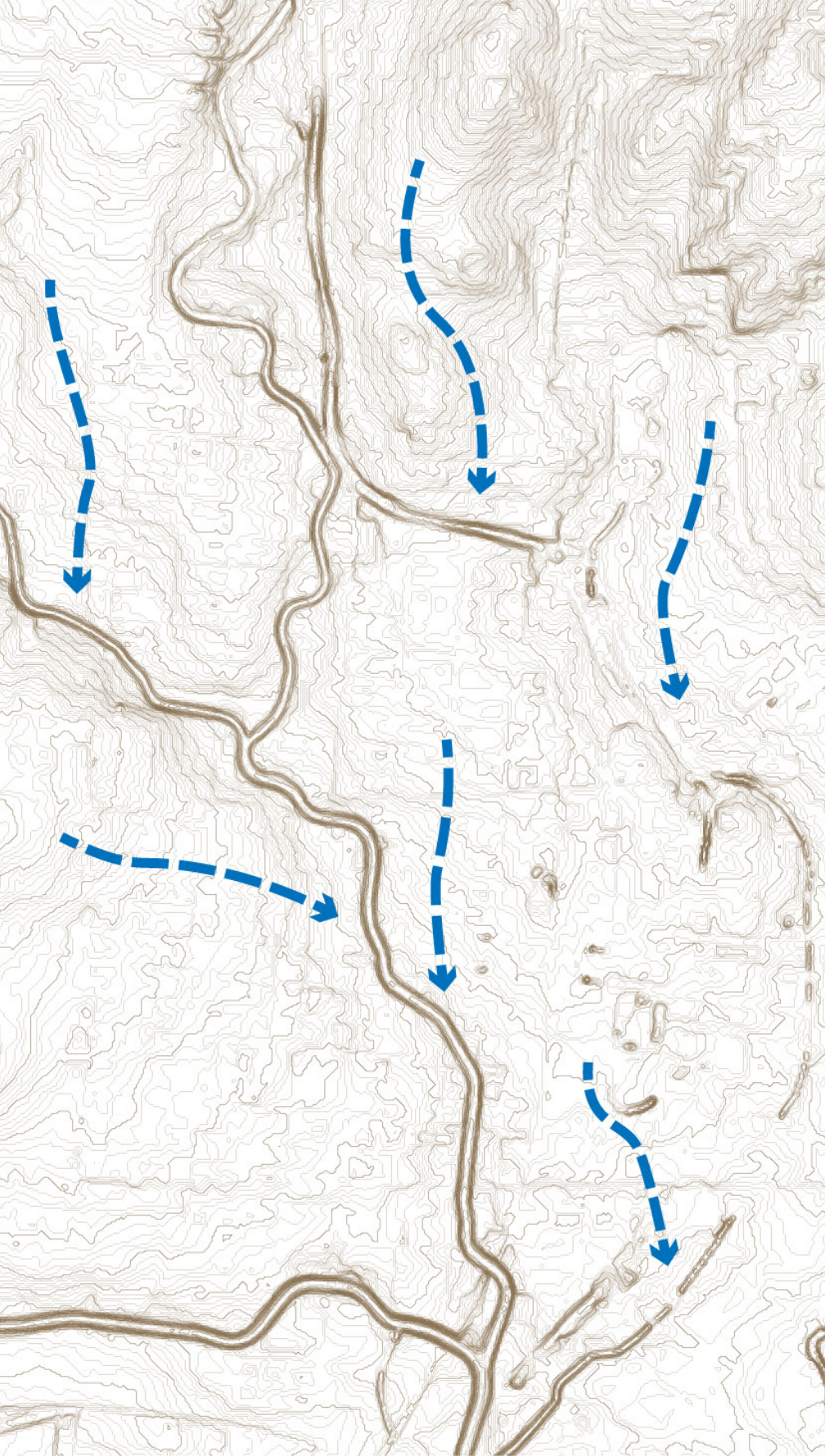

CANOPY AS WATERSHED







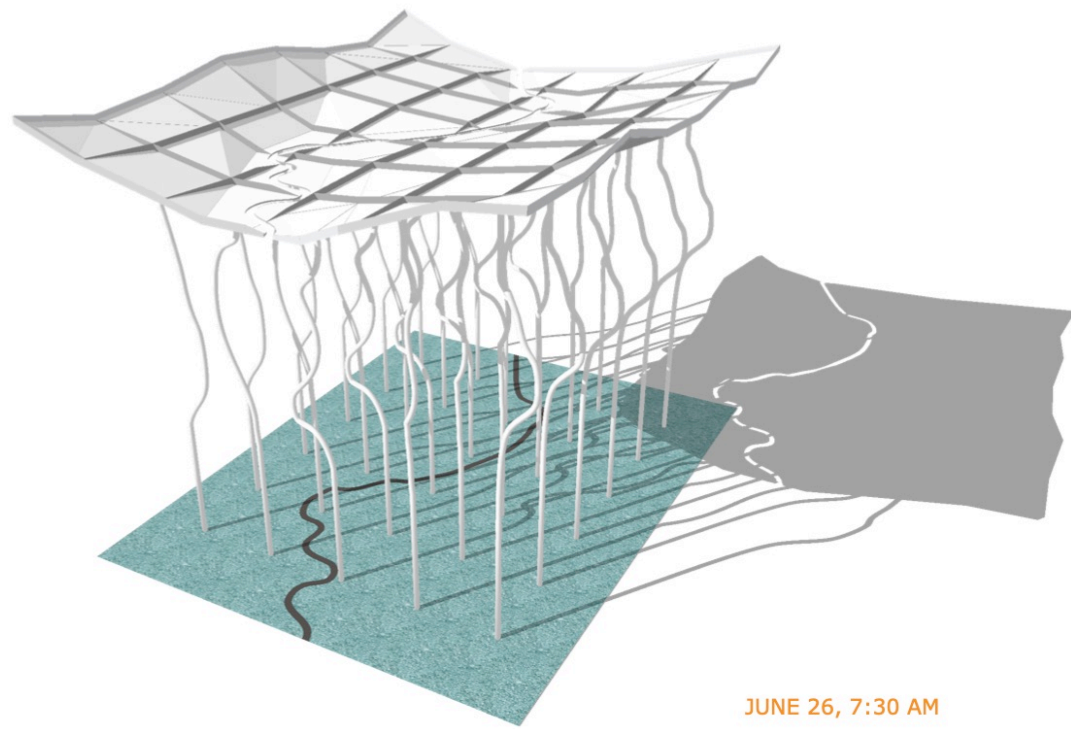

JUNE 26, 7:30 AM

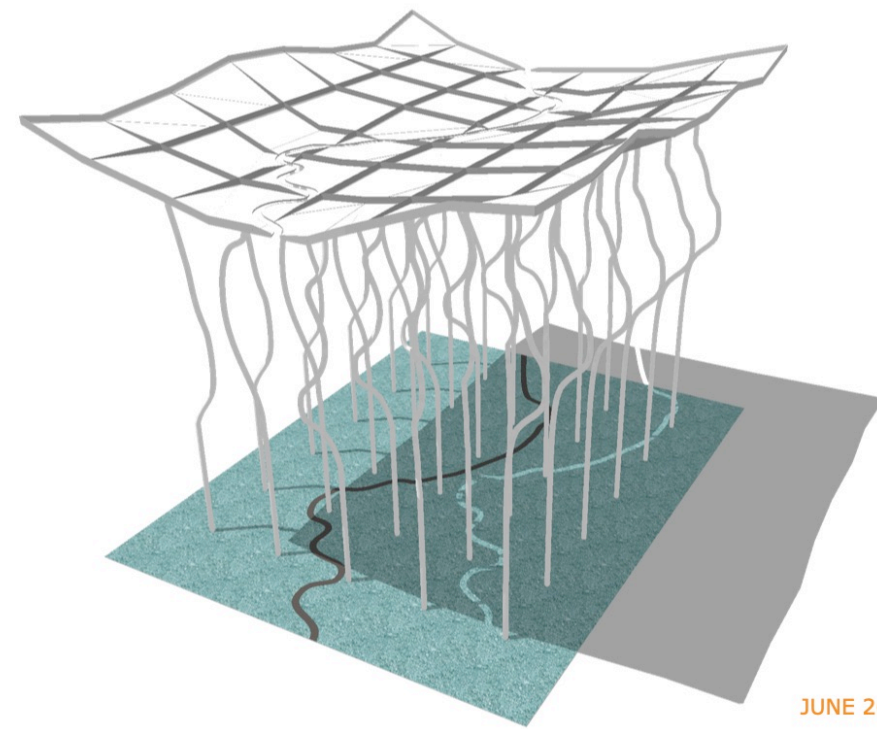

JUNE 26, 10:00 AM

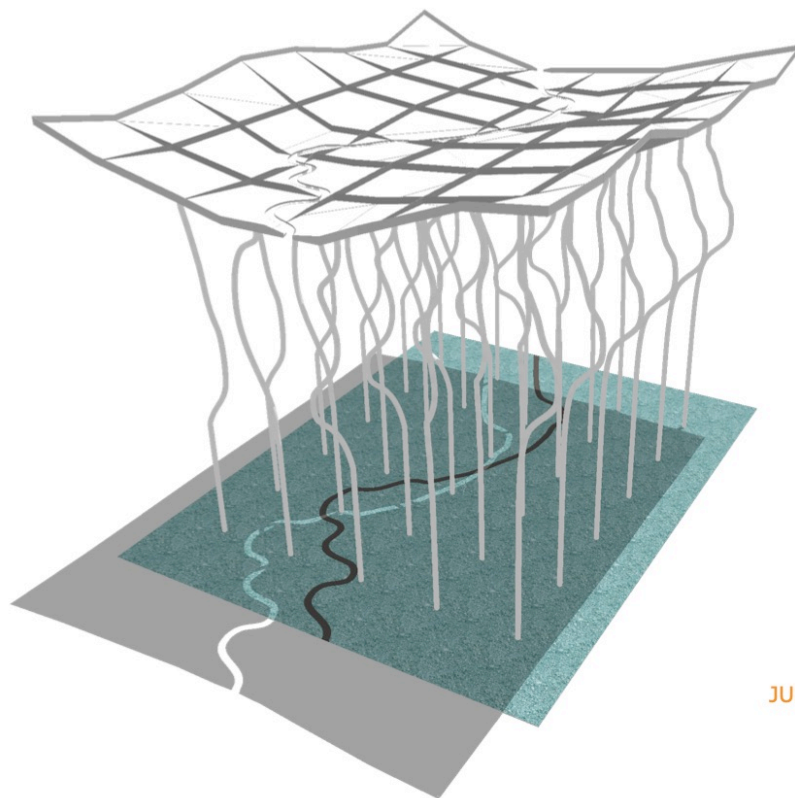

JUNE 26, 12:30 PM

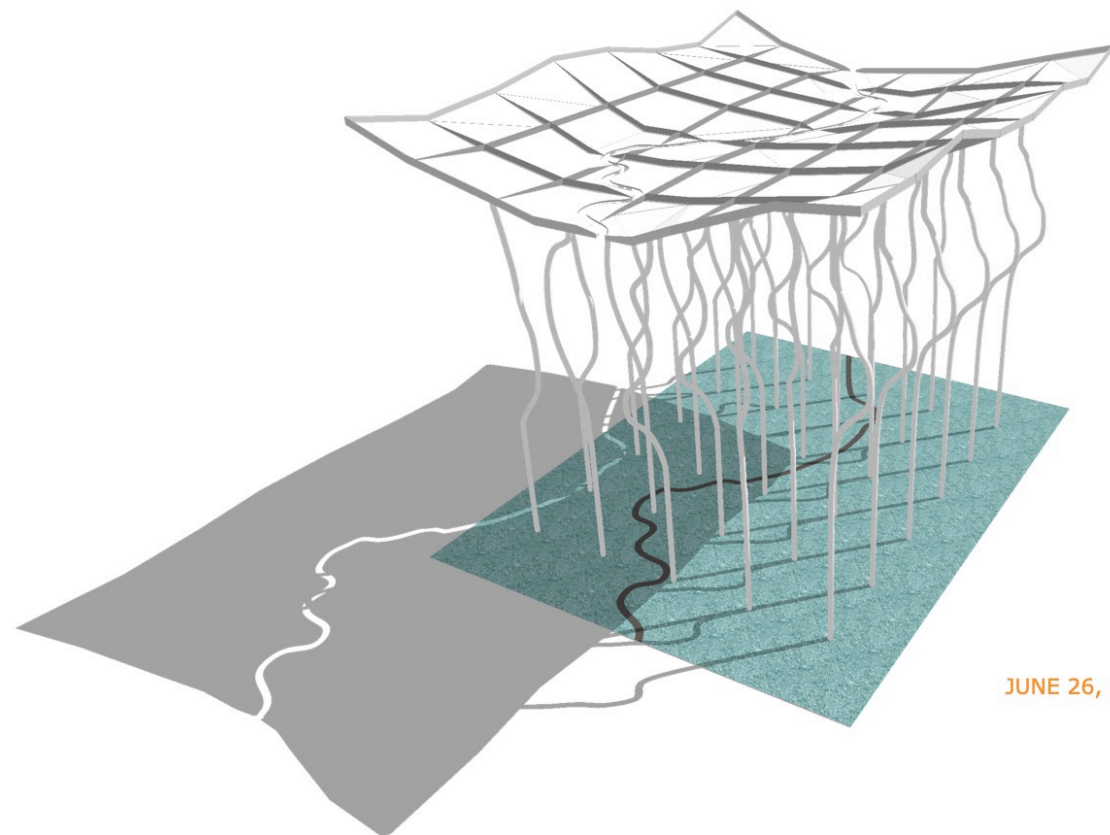

JUNE 26, 2:30 PM



NIGHT LIGHTING



THE BASE OF EACH POLE IS ETCHED WITH DATES REPRESENTING ONE DECADE OF SAN ANTONIO'S **300 YEAR** HISTORY AND THE POPULATION AT THE CLOSE OF THAT DECADE. SIGNIFICANT POINTS IN SAN ANTONIO'S HISTORY ARE ALSO ETCHED ON CERTAIN POLES.

1718 - 1728

Governor Don Martín de Alarcón formally founds
"Villa de Béxar" near San Pedro Springs.

population: 75

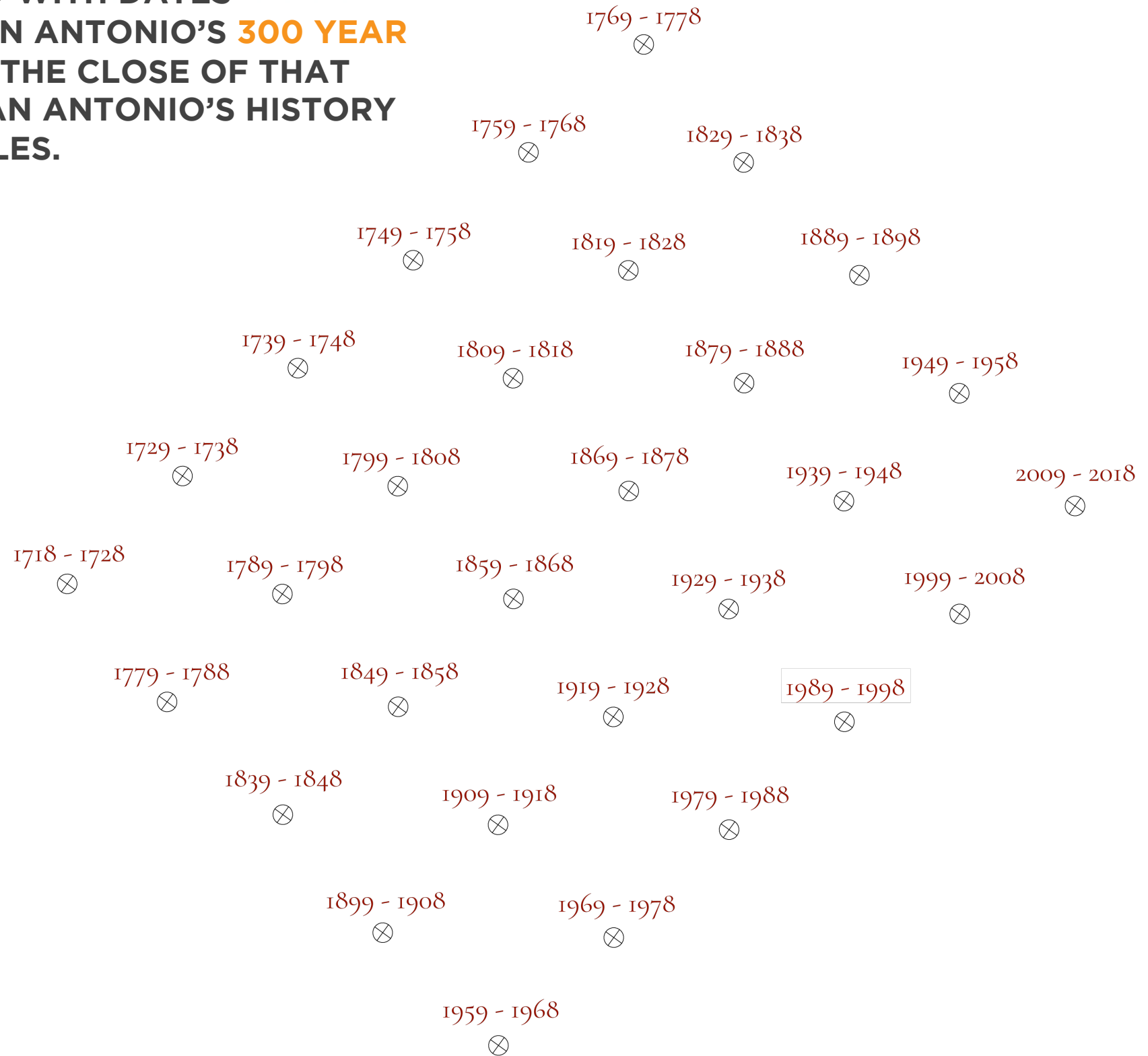



March 2019 - August 2020

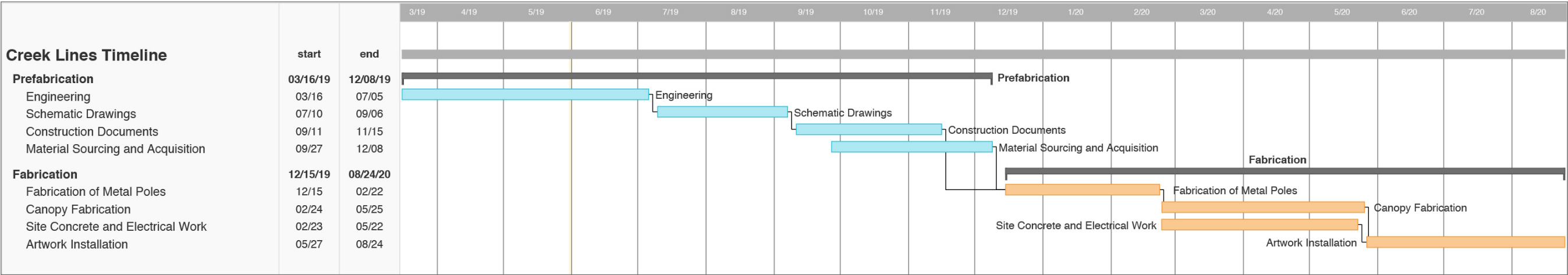
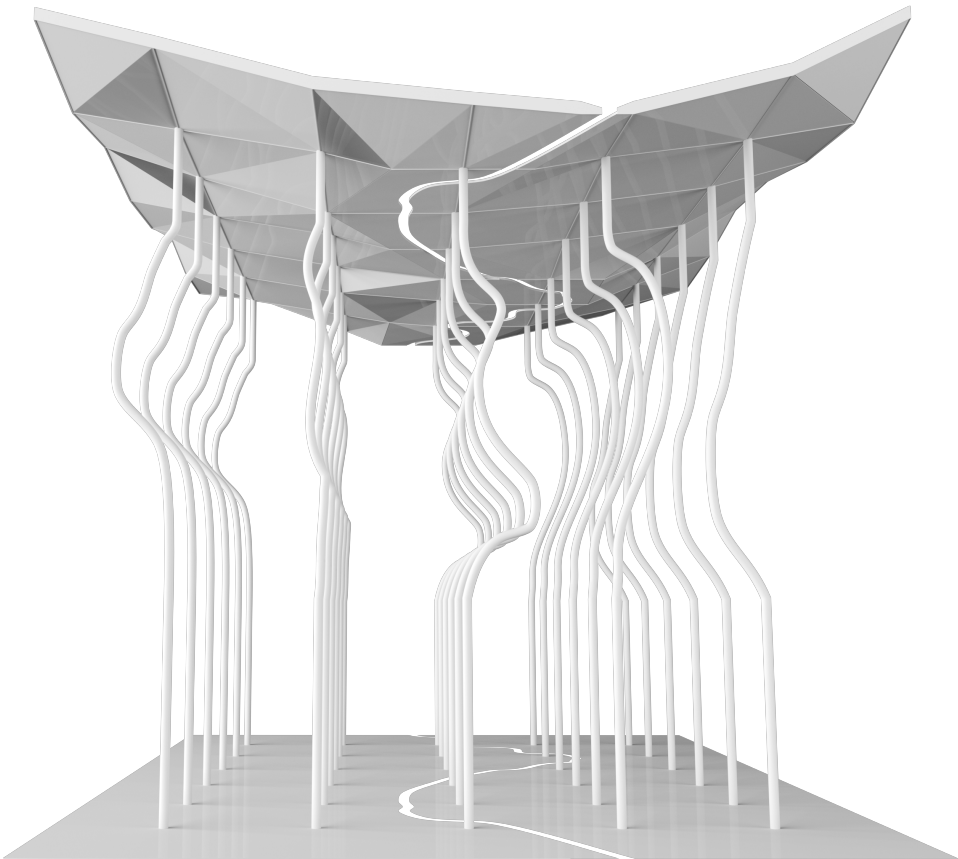

Opening dedication to coordinate with other County commemorative events.



REFLECTION MODEL

